PACKERS ARE TO BE HOSTS

Swift & Co. Puts On Program At Pt. Arena Tomorrow

Special Correspondence of The Press

POINT ARENA, Feb. 20.—Swift & Co. will hold a program in Arena Theatre Thursday. The meeting will be called to order by R. O. Bayley. There will be speeches by G. F. Seidel and F. M. Simpson, both from Swift & Co. Also John E. Pickett, editor of The Pacific Rural Press, and Professor C. L. Roadhouse, head of the dairy division, College of Agriculture, U. C.

Mrs. Roy Woodhead went to Ukiah Monday on C. W. A. business. She returned home Wednesday.

Mr. and Mrs. W. Payton passed the week-end here visiting the Drews. Mr. Payton is Mrs. Drew's brother.

Henry Holliday, Ed McMullen and Joe Scaramella were in Ukiah on business Monday.

Mrs. Wm. Stuart is in Oakland this week visiting friends.

Saw The Macon.

The U. S. Navy airship Macon passed over Point Arena twice Saturday morning. It was enroute from San Diego to its hangar at Sunnyvale.

O. E. S. Installation.

Point Arena Chapter, No. 291, O. E. S., will give a whist party Wednesday night, February 28, at Masonic hall. Six prizes will be given and refreshments will be served. The admission will be 25 cents.

Surprise Wedding.

Miss Gertrude Halliday, of Point Arena, and Reed Farnsworth, also of Point Arena, were married at Miss Halliday's home February 14. It was a quiet home wedding with the bride's and groom's families in attendance. The wedding ceremony was performed by Rev. C. N. Dabritz, of Point Arena. The couple will make their home near Manchester.

Civic Club News.

The Civic Club held its regular monthly Members Night Saturday, February 10. There were many guests in attendance, making it the largest party given for some time. The evening was enjoyed in card playing and dancing. The High School Glee Club put on a skit and sang two songs for entertainment. Refreshments of cake and coffee were served at midnight, and dancing continued until after 2:30. The monthly card party was held Wednesday evening, February 14. Refreshments were served after the card game. High prize was won by Mrs. Nutt and low prize went to Mrs. Soldani.

Will Serve Luncheon.

The Civic Club is serving the luncheon at the Swift & Co. program February 22.

Plan Complimentary Tea.

The club is giving a tea for Mrs. Edith Murphy, district chairman of Indian Welfare for the California Federation of Women's Clubs, Tuesday afternoon, February 27, at the Civic Club. All the women of this district are invited.

Point Arena Wins Games.

Great was the happiness of Point Arena students when they succeeded in winning two games from Fort Bragg last Friday night, the girls' game and the C game. The girls' game was quite exciting, although uneven, and Fort Bragg surely put up a fight.

May Play Lakeport.

On March 2, the local high school girls may go to Lakeport to play basketball. If transportation is obtained and everyone can go, the girls will play off the championship there.

Report Cards Received.

Friday, February 9, report cards were given out for the past six weeks at high school. Those who made the honor roll were Helen Montgomery, Margaret Bettega, John Biaggi, Ida May Caylor, Dorothy Walker, Esther Christensen, Vivienne Hedden and Doris Gillmore.

Skit A Success.

The "Waxworks Show" and songs given by the Glee Club Saturday night at the Civic Club were well done. The characters looked "waxy" and everyone enjoyed them greatly. Those taking part in "Madame Jarley's Waxworks" were Zella Farnsworth, Warren Dutton, Dorothy Walker, Jean Stuart, Iris Andersen, Jessie Buckeridge, Helen Montgomery, Kenneth Walker, Doris Gillmore and John Biaggi. The songs sung were "Amaryllis" and "Come Where The Lilies Bloom." Credit for making the songs a success belongs to Helen Montgomery, Jean Stuart, Zella Farnsworth, Beatrice Anderson, Faye Dahl, sopranos; and Dorothy Walker, Doris Gillmore and Lester Roussan, altos; John Biaggi, accompanist.

ABOUT RECOVERED

Mrs. John Finne submitted to a minor operation at Ukiah General Hospital last week.

Outdistanced!

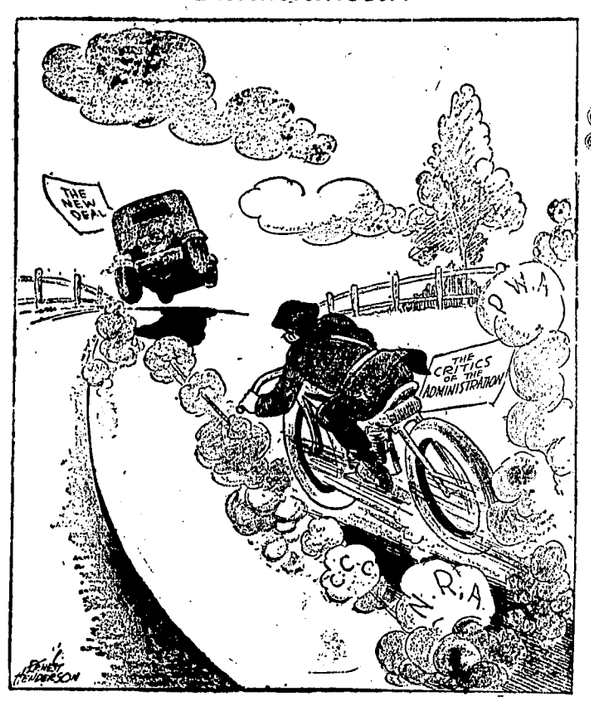

Johnnie Balzarini On U. C. Try-Out

Paul S. Foster, Jr., of Hopland, has signed up for Varsity rowing at the University of California this spring and is now working out daily on the Oakland Estuary course. John L. Balzarini, of Ukiah, is among more than 80 men comprising a record turnout for varsity baseball at the University of California this spring as the Golden Bears prepare to defend the California Intercollegiate Baseball Association title they won last year. He is signed up as shortstop.

Mrs. Amy R. Long Marries Oaklander

(The Willits News)

Word was received here this week of the marriage in San Rafael on Wednesday of Mrs. Amy Requa Long to Dr. W. P. Hall, of Oakland. Mrs. Long is president and principal owner of the Central Mendocino County Power Company, which serves Willits with water and electricity. She has a country home in Redwood Valley and a city residence in Piedmont, where she is prominent socially and in business circles. A charming lady, her many friends here will wish her much happiness. Dr. Hall is a prominent Oakland professional man. He has visited here and is known to many Willits people. The marriage was quiet, witnessed only by the relatives of the couple.

NOW IN MEDFORD

Mrs. Emerson W. Gould, of Medford, Oregon, has been visiting old friends about the Ukiah valley the past week. The Gould family at one time owned the ranch on the hills above Romer Vista Dairy, celebrated for the wonderful cherries it grows. For years the Goulds have been living in Jackson county, Oregon.

RAIN AT WILLITS

(The Willits News)

A light, warm rain which started Wednesday night brought .65 by yesterday morning. Rain was by yesterda ymorning. Rain was still falling last night as we went to press. The total for the season in Willits is now 25.23 inches. Last year at this same date we had 26.18 inches.

AT SISTER'S HOME

Carl Rohluff, of South Dakota, a brother of Mrs. J. P. Smith, is a guest at the Smith home in Oak Park. Following his visit here Mr. Rohluff, who is not a stranger in Ukiah, will go to the east bay district for a visit with his mother, Mrs. A. Rohluff and another sister.

ATTENDED CONVENTION

County Tax Collector Volney Van Dyke is home after having attended the state tax collector's convention at Santa Cruz.

IS ABOUT AGAIN

Mrs. Mary Louise Tartaglia has recovered from a minor operation on a foot.

SOLD HIS RANCH

E. L. Johnson has sold his ranch in the Sanel Valley to Jack Lee.

Press Want Ads are sure to

PLAN TO PUT OUT HOPFIELD

Foster Bros. Will Be Among Big Growers Hereabouts

Special Correspondence of The Press

HOPLAND, Feb. 20. — H. H. Gibson, of East Hopland, is having his store remodeled, both inside and out, and will stock with an entire new line of goods when the building is completed.

Meeting A Success.

The district meeting of the LakeMendocino county P. T. A., held Wednesday in the Methodist church, was attended by many out-of-town visitors. Lunch was served at the Guild hall, the ladies netting $15 to be applied to future activities of the local P. T. A..

Matron Was Sick.

Mrs. Mert Lortz has been very ill the past week, but is now on the road to recovery. Dr. H. O. Cleland was called to her bedside several times during her illness.

George Johnston made a business trip to Windsor Monday, returning the same day.

Called On Sister.

Mrs. Gladys Crist, of Santa Rosa, passed Wednesday in the home of her sister, Mrs. Russell Patteson.

Mrs. Phelps, of Sausalito, spent the week-end in the home of Mr. and Mrs. Mert Lortz. Mrs. Joanne Lortz had been visiting a few days in the home of Mrs. Phelps and returned to her home here Sunday.

J. M. Salinger returned to his home in San Francisco Monday after a few days passed on his ranch in McDowell valley.

To Raise Hops.

The Foster Holding Co. is having two of their large barns on the property here converted into hop kilns and preparing ground for planting 100 acres of new hops on the river land north of town.

Mrs. Russell Patteson and children are passing a week in Santa Rosa in the homes of relatives.

Young Man Ailing.

Mert Lortz motored to San Francisco the latter part of the week, accompanied by Frank Wada and his son, Henry. Henry Wada is not in the best of health and the trip was made in order to consult a specialist in regard to his condition.

Renewed Acquaintances.

Mr. and Mrs. Tom Linn, of Ukiah, were in town a few hours Saturday afternoon greeting old friends as they were former residents here.

Rain Appreciated.

The recent rain has been very welcome to farmers in Sanel Valley and field and stock are looking better than for a number of years past.

Press Want Ads always pay.

HAVE COME HOME

Mr. and Mrs. A. F. Moulton are home after having enjoyed an automobile trip to points in the southern section of the state. They have been absent about three weeks.

WAS IN YOSEMITE

Miss Barbara Dickey, daughter of Mr. and Mrs. Fred Dickey, of this city, visited recently with Oakland friends and while there accompanied them to Yosemite valley for a week-end visit.

Henry Little, former mayor of Fort Bragg, was renewing countyseat acquaintances Wednesday.

Mrs. Donald Frost, of Talmage, has been enjoying a visit with her sister at San Pedro.

Ukiah Plumbing & Heating Co.
Dom. Crinella
REPAIR WORK OF ALL KINDS
112 Stephenson St., Ukiah
Phone 35 8

INTRODUCING
Flecto
Acid Proof
Alcohol Proof
Alkaline Proof
Water Proof
Stain Proof
Heat Resisting
Easy to Apply
Quick to Dry
Protective coating for all interior and all exterior surfaces.
TRANSPARENT AND COLORS
Dries Dust-Free in 20 minutes and hard in six to eight hours.
Half-Pints, Pints, Quart

Discontinuing
BEKON
Line of House Paints
Selling At Cost
Pints 39c
Quarts 69c
Gallons $2.19

Don't Forget
We still have some remnant bundle lots of Wall Paper, priced as low as **6c** per single roll.

HUB'S Paint and Sport Shop
413 North State St., Ukiah
Phones 585—763-W
NRA MEMBER

Business Phone 180
C. E. WALLETT
ELECTRICIAN
ELECTRICAL WIRING AND REPAIRING
417 Mason Street, Ukiah

State Law Now Makes Auto Insurance Virtually Compulsory
Don't take a chance when the FARMERS EXCHANGE will insure you at actual cost if you are eligible.
C. N. SNYDER REALTY CO.

New Spring Hats at Emery's.

Phones 722 and 575-J, Ukiah
ROBT. L. BECKER
Electrician
General Electrical Contracting
with UKIAH FARMERS CLUB
"Always At Your Service"

MODERN FIREPROOF
EUROPEAN PLAN
HOTEL SUTTER
SUTTER AT KEARNY STS.
SAN FRANCISCO
ROOM WITHOUT BATH $1.50 per day
ROOM WITH BATH $2.00 $2.50 per day
MANAGEMENT GEO. WARREN HOOPER

TOM MOORE
PAINTING, PAPER HANGING, CALSOMINING
Spray or Brush — All work done reasonably and right.
Phones 562, residence 304 Thompson St., Ukiah

NORTH STATE GARAGE
SPECIALISTS
Auto Towing, Oxyacetylene and Electric Welding, Body and Fenders, All Types Auto Glass Auto Painting. Everything pertaining to the Automobile, Motors, Brakes, Transmission, Differential. Have all your work done under one roof by experts.
PHONE 152—DAY AND NIGHT SERVICE
315 North State Street
BEST EQUIPPED SHOP IN MENDOCINO COUNTY

Ward's February
FURNITURE SALE

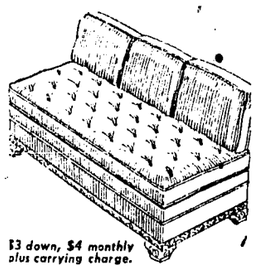
$3 down, $4 monthly plus carrying charge.
Studio Couch
Opens to double or twin beds; three pillows $27.50

Kitchen Chairs
Unfinished—ready to paint. Save at this price. Each 98c

End Table!
Low-priced; walnut veneer top; hardwood base. On sale 89c

Lounge Chair
With Ottoman. Big, easy chair covered in tapestry. Now $19.50

Fashion News
Wearable frocks, suits and hats. Fresh as Spring itself.
Street Dresses $3.95
Afternoon Dresses 5.55
Evening Dresses 6.95
Swagger Suits 9.95
Spring Coats 9.95

HOUSE FROCKS
Step out of the kitchen into the living room in these smart washable, wearable frocks. Puff sleeves, crisp organdie trims, gay prints $1

Closed Washington's Birthday Feb. 22

Save 15 to 30%
Easy Payment Plan Makes the Buying Easier Still!
ON WARD'S LOW... EVERYDAY PRICES

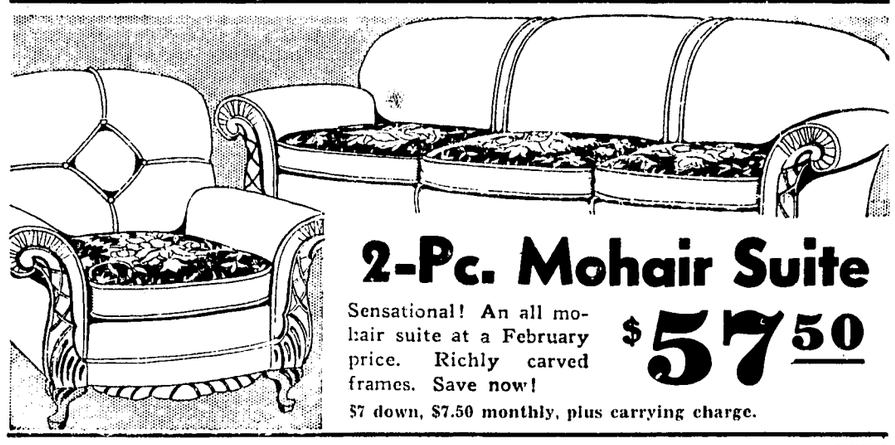
2-Pc. Mohair Suite
Sensational! An all mohair suite at a February price. Richly carved frames. Save now!
$57.50
$7 down, $7.50 monthly, plus carrying charge.

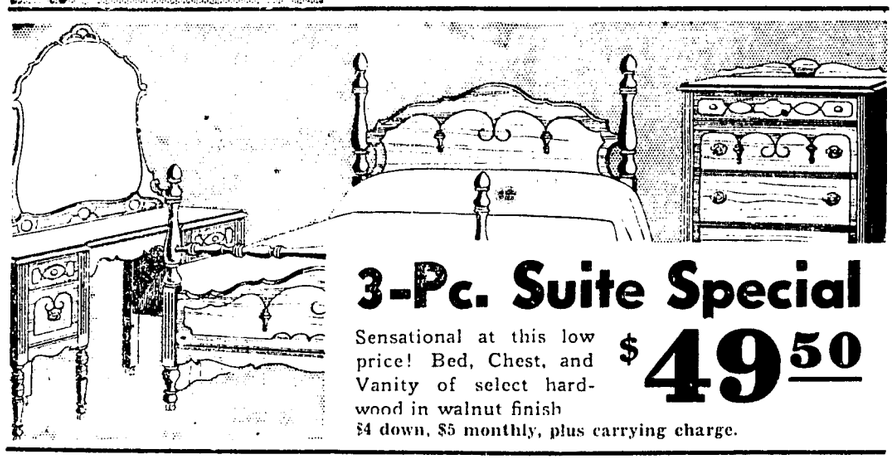
3-Pc. Suite Special
Sensational at this low price! Bed, Chest, and Vanity of select hardwood in walnut finish
$49.50
$4 down, $5 monthly, plus carrying charge.

9x12-ft. Rugs
$19.95
Watch these Axminster Rugs speed out at this Sale price! All seamless.

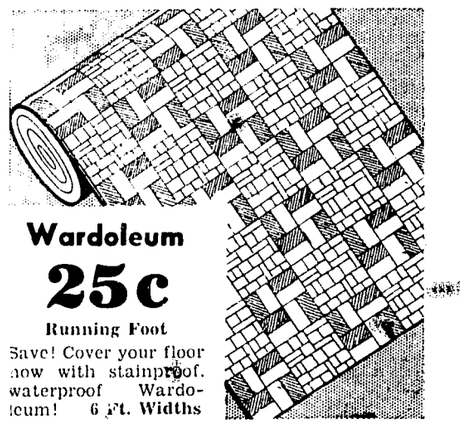
Wardoleum
25c
Running Foot
Save! Cover your floor now with stainproof, waterproof Wardoleum! 6 ft. Widths

FAMOUS RIVERSIDES
Guaranteed Against All Road Hazards
(only punctures excepted)
6 plies under tread $4.98 4.40-21 MATE
8 plies under tread $7.15 4.40-21 MATE
Other sizes similarly low. Trade in your old tires, any make.
TIRES MOUNTED FREE

RIVERSIDE OIL
100% Pure Pennsylvania
From top price Bradford crude. In your container; gallon 73c

ROLL ROOFING
Defies fire and weather
A colorful, long-life roof. Fire resistant slate-surface. 85-lb. roll $2.75

HOUSE PAINT
Ward's Famous Zinc-ite!
Tests show it outcovers and outlasts many more costly. Gallon $2.74

MONTGOMERY WARD
PERKINS AND SCHOOL
UKIAH, CALIFORNIA

HILL SLIDES ARE GROWING

Anderson Valley Road Crew Laboring On A Big Fault

Special Correspondence of The Press

ANDERSON VALLEY, Feb. 20.—The slide on the Fairbanks hill is still keeping the highway crew busy. With a steam shovel on the job it looked easy, but as soon as the crews started to fill in, the slide started down hill again. At present it looks like it will be some problem to handle.

George Studebaker was seriously ill last week but is now improving.

Gave Up Business.

Mr. and Mrs. Glasco Riggles and family have moved to Fort Bragg. Residents here regret their departure. The Meat Market and lunch room operated by them has been taken over by E. F. Bart, who originally operated it.

D. V. Presley was a business visitor in Ukiah on Monday.

Will Have To Quit.

It is reported Foreman Ed Hogan has received orders to lay off all county men as well as CWA workers. These crews have been doing worthwhile work on the Ukiah-Boonville road which is greatly appreciated by valley residents.

Mrs. K. B. Wallach plans to pass next week with her daughter. Mrs. Mathew Del Fatti and family in Eureka. Mr. Wallach will take her up Saturday and go back for her the following week-end. We wish her a pleasant trip.

Mr. and Mrs. G. J. Knox, of Chicago, are guests at the Jordt home. Mr. Knox is a brother of Dr. Dorothy Jordt. This is their first trip to this section of California.

Mrs. Prather Better.

Earl Prather passed Sunday in Cloverdale with his wife, who is recovering from a serious operation. He reports Mrs. Prather is improving, which is good news to many friends here. Their son, Donald Prather, who was injured in a wreck some time ago, is now able to be about.

Club Changes Methods.

A meeting of the Anderson Valley Racing Club was held Tuesday evening. Max Rawles as president and Deady Farrer secretary-treasurer were re-elected for the coming year. Committees will be appointed by them to function in place of a board of directors.

To Help Camp.

Mrs. T. C. Burke, county chairman of child welfare for the Federated Women's Clubs, has asked each club in the county to donate $2.50 to a fund to purchase new tents for the health camp.

M. C. Gowan has been quite ill from complications following a bad cold.

Went To Funeral.

Mr. and Mrs. Wm. Brazill and son, Billy, motored to Westport Friday to attend funeral services for Cecil Lynch. Mrs. Brazill is a close friend of the Lynch family. School was dismissed in Anderson district for the day.

Mr. and Mrs. Jack Palmer were recent visitors to Modesto. They returned with a well equipped house car in tow.

Unity Club Entertained.

Mrs. D. F. Lawson and Mrs. Donald Mackintosh were hostesses to about 30 members of the Unity Club Saturday, January 27, at the J. W. Slotte home. They were assisted by Mrs. Slotte. Following the business session Mrs. Jessie McCarty and Mrs. Henry DeRosier gave some interesting and instructive current events. Community singing, with Mrs. Gwen Wasley at the piano, was enjoyed as was a piano solo by Mrs. S. E. Grenfell. Refreshments of sandwiches, cream cake and coffee were served by the hostesses.

Resumes His Classes.

Dennie Willis left last week to resume teaching. He has a school near Covelo.

Mrs. E. E. Fitch is enjoying a visit in Santa Rosa with relatives.

Mr. and Mrs. H. Olsen and Miss Josie Brusa motored to Fort Bragg Friday.

Mrs. Burt Paul, who has been quite ill, is able to be up and about again.

Mr. and Mrs. C. T. Ingram and son, M. L. Ingram, were recent coast visitors.

Ross Adams is here for a short visit with his parents, Mr. and Mrs. B. J. Adams.

Provided A Shower.

Mrs. L. P. Breslauer was hostess to a group of friends at the W. L. Witherell home recently, at a shower honoring Mrs. Carl Witherall.

A Dandy Show.

Anderson Valley went Western Saturday evening at the church benefit given in the Apple Hall under direction of Mrs. W. V. Ornbaun and while the fact that Mrs. Ornbaun was in charge was a guarantee an evening of fun was in store for them, no one was quite prepared for the wide variety of entertainment given and if there's any truth in the old saying of "Laugh and grow fat" the majority of the community is going to be very much overweight. The program as a whole was very clever. The Hill Billy orchestra rendered many old favorites in a pleasing manner. Mrs. Ornbaun, in full cowboy regalia, both boots and spurs included, brought down the house with her wild ride on Strawberry Roan, which by the way was constructed by herself and Mrs. J. L. Rector. Price Babcock in spite of his 76 years gave a fast jig dance that showed he could still step high, wide and handsome. He responded to demands for an encore with another one.

Joy Allen did some very clever tricks with his lariat and other numbers included an old-fashioned quadrille with the changes called by Mr. Babcock. A reading by Miss Beth Willis and a group of songs by cowboys and cowgirls gathered around a realistic campfire pleased all. There was a duet by two young cowboys, Pete Witherell and Wesley Crispin; solo by Miss Bonnie Kehoe; reading by Joe Rawles; duet, Miss Delcie Whipple and Horace Matheson; negro sketch, Miss Frieda Matheson and Edwin Matheson; duet, Mrs. D. A. Babcock and Mrs. George Price; solo, Joe Rawles; groups of songs by Hill Billies and cowgirls and cowboys—which like the most of the program were in keeping with the west of old and everyone taking part in the program was in costume — all were enjoyed. The orchestra was composed of O. H. Robinson; Joy Allen; Marshall McGimsey; Leslie Leger. Joe Rawles, Jean Smalley and Elbert Tolman.

Had A Full House.

Mrs. Ornbaun appreciates the support of the community. Before starting time every seat was taken and a truck was rushed down to the high school for additional chairs but many that came in late were forced to stand. Refreshments were sold at the close of the program.

Nice Sum Netted.

A substantial sum was realized and will go to the Methodist church.

A. R. Johnson and J. D. Farrer passed the week-end at the Johnson home in Berkeley.

At Ornbaun Home.

Mr. and Mrs. W. V. Ornbaun had as guests over the week-end Mr. and Mrs. Leslie Leger, of Lower Lake, Mr. and Mrs. Wm. Manning, of San Rafael, and Mr. and Mrs. H. A. St. John, of Walnut Creek. The three ladies are daughters of Mr. and Mrs. Ornbaun.

Mr. and Mrs. D. V. Presley and sons motored to Ukiah Friday evening.

How About It?

Housewives in this section are wondering why the P. G. & E. usually picks Monday or Saturday forenoon to turn off the power to work on the line, as it is not emergency work for they warn everyone a day or two beforehand and if anyone was expecting to use electric appliances it would be in the forenoon.

Ronald Bennett is here for a short visit with his parents, Mr. and Mrs. George Bennett.

NO LIONS MEETING

Owing to the fact the Ukiah Lions Club luncheon meeting will occur Thursday, February 22, which is a legal holiday, the club has announced through Secretary Fred L. Bosworth, no meeting will be held this week. Next week, on Tuesday, the club will join with the Rotary and other civic organizations in greeting the governor at luncheon at The Palace Hotel.

UKIAH BAKERS WILL PUT PRUNE BREAD ON THE LOCAL COUNTERS

Effort At Co-Operation Is Being Made To Aid Growers

California prune bread, which has been introduced with outstanding success in many large eastern cities, will be put on the market in Ukiah this week through arrangements which have been made by the United Prune Growers of California with local bakers.

Story Of Prune Bread.

Plans have been formulated by the United Prune Growers of California to secure a widespread distribution of prune bread and it is hoped that before the end of the present campaign every baker in Mendocino county will be making this bread and that every bakery and grocery store will be offering it for sale as a regular feature. Prune bread was first offered for sale in the San Francisco bay area early last summer. It was made according to a formula developed by the United Prune Growers, working in co-operation with the California Dried Fruit Research Institute. Following the initial success of the bread in the bay cities, production was started in a number of large eastern centers, including New York, Boston, Pittsburgh, Cincinnati, Cleveland, Chicago, St. Louis and Kansas City.

Now Is Popular.

Since the first of the year, several of the largest bakers in the country have been baking prune bread. One baker in Chicago is now producing 15,000 loaves a week, another in Newark, New Jersey, is selling 8000 a week and one in Boston 10,000 a week. It is estimated throughout the country more than 225,000 loaves a week are now being baked and sold.

Helps The Growers.

Prune bread provides a profitable outlet for surplus prune stocks which in the past have been a serious problem for the prune industry. As the demand for prune bread increases it is hoped this outlet not only will absorb a large percentage of these surplus stocks but also that it will be possible to dispose of this tonnage at higher prices than it has brought in the past.

What Is Hoped For.

In announcing the prune bread campaign for the Ukiah district, Ray Randall, advertising manager of the United Prune Growers of California, asserted: "Prune bread introduced in an experimental way less than nine months ago, has become firmly established as an important bakery product in many parts of the country. The demand for this new specialty bread is increasing steadily and every week we receive reports that additional bakers have started baking prune bread for their customers. The prune bread campaign which we began this week in the Ukiah territory will give residents of this important prune-growing district an opportunity to try prune bread for themselves. We sincerely hope every family in Ukiah and the surrounding country will take advantage of this opportunity and will buy at least one loaf of prune bread so that they may be familiar with this new prune product which is proving so popular in other parts of the United States."

Mrs. Lee Knighten Honored By Party

LOWER POTTER VALLEY, Feb. 20.—Mrs. Lee Knighten who resides in Lower Potter Valley, was guest of honor at a surprise birthday party arranged in her honor by a group of friends Saturday evening. Guests arrived at the Knighten home at the same time, accompanied by musicians and the essentials for a birthday supper as well as gifts for Mrs. Knighten. Music for the dancing was provided by Mr. and Mrs. Carl Carlson, of this city. About 50 were present to share in the pleasure of the event. The birthday party was preceded Thursday evening by a family dinner party arranged by Mrs. George Weldon for her mother and held at the Weldon home. Those present to wish Mrs. Knighten happy returns were Mr. and Mrs. G. Weldon, James Leland and David Edward Weldon, Rose Knighten, Alton Knighten and Lee Knighten.

HAS BEEN SICK

Mrs. A. D. Scott has been confined to her home for a week with a serious cold which is somewhat better at the present time.

Mrs. E. R. Strangland, who has been with her daughter, Mrs. Charles Kasch at the Kasch home in Oak Park, has returned from a short visit in the bay district.

Society and Clubs

(Continued from Page Four)

COUNTY AUDITOR TAKES BRIDE IN THE EAST BAY

Miss Frema Goodrich, member of the pioneer Goodrich family of Potter Valley, and Paul Mathews, Mendocino county auditor, were married Saturday at noon in the east bay district, according to a telegram received Saturday by Mrs. Nina Banker, county statistician, who occupies an office jointly with the auditor. Mr. and Mrs. Mathews motored south on a honeymoon trip and will return here Sunday, February 25, and will be at home to their friends shortly at the Bowen Apartments in South State street. The marriage plans were not unsuspected by their many friends here when the prospective bridal pair left Ukiah earlier in the week and announcement of the wedding had been anticipated. The engagement of the attractive young woman and the county officer was announced a few weeks previous to their marriage at a dinner party at the home of Mr. and Mrs. Volney Van Dyke. The bride had been an office assistant to her prospective husband for some time. She is a very attractive and charming and gracious young woman. Like his bride Paul Mathews is of a pioneer Potter Valley family of great prestige in the county. His mother, Jennie J. Mathews, whom he succeeded as county auditor, was one of the best liked women in the county and city and was elected to the office in which she served so capably for several terms until failing health prompted her retirement. When he sought the office Mr. Mathews was given a tremendous majority which was partly a compliment to his mother and as a tribute to his capable and efficient deputyship under her. Mr. and Mrs. Matthews will be cordially felicitated by their many friends here upon their return to this city.

KINGSLEY CHAPTER MET

The regular meeting of Kingsley Chapter, Order of Eastern Star, Monday evening honored the past matrons and past patrons of the local chapter. All the chairs were occupied for the evening by the past officers. Junior Past President A. L. Harris was in charge of the program which was a fashion show with men as models. Both old and new modes were shown with Ars Connolly at the organ for the incidental music. The chapter rooms were decorated in daffodils and quince japonica and the banquet hall featured patriotic colors and red hatchet place cards in honor of the first president. Mrs. J. H. Hansen was chairman of the hostess committee of the evening which was made up of the present official family of the chapter. Monday evening, March 3, the drill team of San Francisco, headed by Dr. Noble Haven, will be here to exemplify the work. The meeting will be preceded by a dinner at The Palace Hotel.

AT GOLDEN WEDDING

Mr. and Mrs. C. H. Crawford and Luther Hansen motored north this week to be present at the golden wedding celebration of Mr. and Mrs. George C. Hansen, parents of Luther Hansen and Mrs. Crawford, which was held at Ferndale yesterday.

Committee To Have Nothing To Do Now

(Fort Bragg Advocate)

All CWA projects under way when work was discontinued start this week, most of them have already resumed. The Ukiah road crew is resuming work. Contrary to first instructions received, work will be resumed on a 15-hour a week basis. Another announcement of importance is Administration Officer Biggers in Ukiah will have full charge of all CWA projects and will pass on all of them. The CWA committee will act in an advisory capacity only.

PRECIPITATION INCREASE

The rainfall for the week, ending at noon Monday, added 2.72 inches to the rainfall for the season which is now 18.64 inches. Last year at the same date the rainfall was 18.02 inches, according to the rain gauge record kept by Ed Hayden, at his home in Park Boulevard.

HEARING SET

The test case instituted by Jack Lucchessi, of Talmage, who protests the legality of the state requirements of a two cent tax on each gallon of wine and which requires a $100 a year tax on wineries will come up for hearing in appellate court March 5, at Sacramento.

PUGILIST IN TOWN

Bas[illegible] Marino and his brother, Al Marino, were greeting friends here last week. The former is a noted boxer whose home is in Ukiah.

CHAS. SWANFELT
Carpenter and Builder
Phone 614 Ukiah, California

Add enjoyment to SAN FRANCISCO VISITS
Stay at this downtown hotel, superbly equipped for guest comfort. Garden view dining room. 250 outside, quiet rooms with bath and shower. W. W. Clark, Man. Owner.
Hotel CANTERBURY
750 SUTTER STREET

John M. Baker Is Dead In The City

Miss Nettie Taylor received word early this week of the passing of her brother-in-law, John M. Baker, prominent business man of San Francisco for many years, who died Sunday evening after a long illness. Mr. Baker, who had often visited here with his wife, the late Lulu Taylor Baker, is survived by a sister and two nephews. Funeral services will be held this afternoon at two o'clock in San Francisco. Mrs. Baker was a sister of Mrs. Anna King and the Misses Nettie and Pearl Taylor and Lee Taylor. The local family members have gone to San Francisco to attend the service.

MOTHER'S BIRTHDAY

Chief of Police and Mrs. W. F. Ornbaun went to Cloverdale Monday to be present when Mrs. James Ward, mother of Mrs. Ornbaun, celebrates her eighty-fourth birthday which event will be attended by large numbers of the pioneer lady's family.

Frank Groscup, of Longvale, was a Palace Hotel guest while here during the week on a business mission.

AT CONVENTION

Dr. P. H. Joseph passed three days in Oakland last week where he attended the convention of the California Jewelers.

Telephone 215
Keith C. Eversole
ATTORNEY-AT-LAW
Practice in all State and United States Courts
Preston Building, Ukiah, Calif.

SEND $1 for the next 5 months of
THE ATLANTIC MONTHLY
Make the most of your reading hours. Enjoy the wit, the wisdom, the companionship, the charm that have made The Atlantic, for 75 years, America's most quoted and most cherished magazine.
Send $1 (mentioning this ad) to
The ATLANTIC MONTHLY
8 Arlington St., Boston

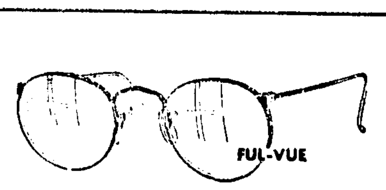

If you are uncomfortable with your eyes consult
DR. P. H. JOSEPH
OPTOMETRIST
PHONE 24

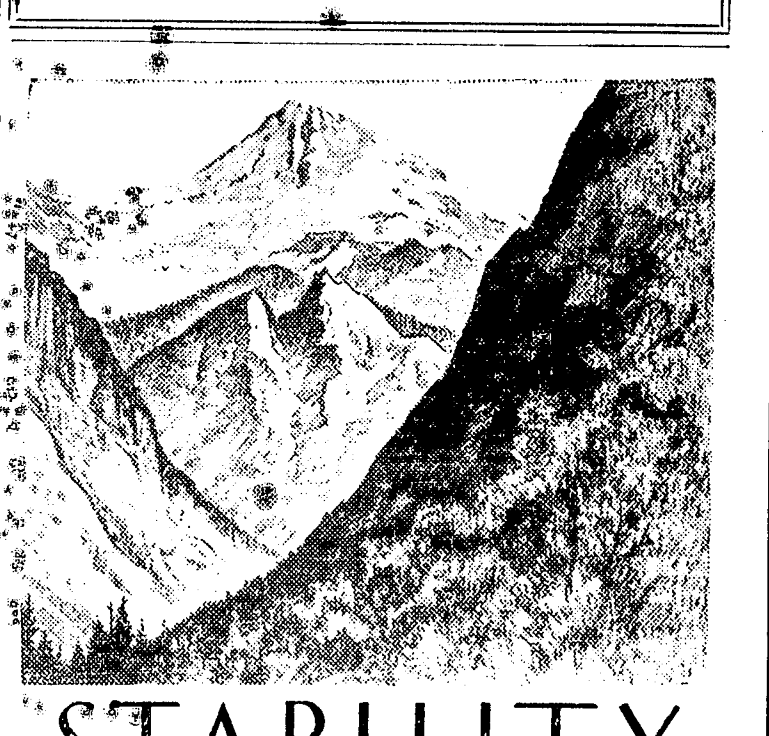

STABILITY
AMONG the many factors which contribute to the stability of Bank of America are the following: It is a statewide branch banking organization. Its far-flung geographical structure or "statewideness," makes for unusual stability through a widespread distribution of resources. Bank of America is conservatively and ably managed by far-visioned, long-experienced executives who fully realize their responsibility to over one million depositors and to the 248 communities in which the bank operates 415 branches.
BANK of AMERICA
NATIONAL TRUST & SAVINGS ASSOCIATION
MEMBER FEDERAL RESERVE SYSTEM

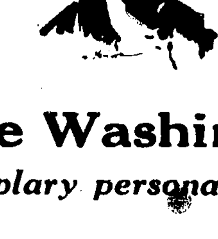

George Washington
had exemplary personal habits
Of George Washington's many exemplary personal habits, his *truthfulness* has been most popularized. However, like practically all of our great men, George Washington practiced *thrift*. That is one reason why he was one of the richest men of his day. Few can become great, but all, by being thrifty, can lead more useful and successful lives.
SAVINGS BANK
of Mendocino County
UKIAH—HOPLAND
Bank With Us — Grow With Us

Are You Looking For a REAL GOOD TIRE at a REAL LOW PRICE?
ONLY $4.00 4.40-21 Size
For a little money it's our belief this is the most reliable tire you can find. We say that because of the service it's giving our customers—let us tell you how it's standing up for them. A real Goodyear, factory guaranteed, packed with value—at a price possible because more people buy Goodyears than any other tire. Come in, look at your size!
Look Here! the latest GOODYEAR SPEEDWAY Supertwist Cord Tire
30x3½ $3.90
4.50-21 4.70
4.75-19 5.15
5.00-20 5.70
5.25-21 6.70
6.00-20 H.D. 9.25
Prices include expert mounting on your wheels
Prices subject to change without notice and to any state sales tax
STEIERT, ANDREWS & FORD
FORD SALES AND SERVICE
A A A SERVICE
Free! Your Goodyear Tires restriped with silver on sidewalls

Was $74.50 ... Now $66.50
UNTIL MARCH 1st
This NEW EASY WASHER
The new No-Slip Safety Wringer offered exclusively on 1933 Easy Washers was designed by Easy to overcome the two worst faults of ordinary wringers. It is SAFE and assures personal protection through its instant Safety Release that throws the rolls wide apart on contact. Its positive gear drive for both rolls eliminates slipping, stalling and excessive friction on the clothes.
These new advances plus the Easy Electric Pump that empties all the water—Easy Safety Switch that protects motor and fuses—Easy quality construction—large, quiet rubber casters—quiet floated and insulated power plant give you unheard of value at the low price offered
THE UKIAH FARMERS' CLUB
"Always At Your Service"

FLOWERS
for all OCCASIONS
Ukiah Floral Nursery
Greenhouse No. State St.

THE CLASSIFIED SECTION
BUY AND SELL HERE

FOR SALE

FOR SALE—Wheat at $1.50 per Cwt. Phone 494 or call at 122 Clara avenue. 38-3p

FOR SALE — Alfalfa and baled hay. See Leslie E. Crawford, or Phone 7-F-3. 34-tfc

FOR SALE OR RENT — 10-acre ranch, 5½ acres in grapes. Inquire of Joe Pomo, Ukiah. 39-3c

FOR SALE—1930 Chevrolet coupe has rumble seat, runs well. Ford Garage, Ukiah. 38-tfc

FOR SALE — Marquette five-ton service crane, used very little; also 50-gallon gas buggy; both priced very reasonable at Ford Garage, Ukiah. 38-tfc

FOR SALE — Place your order now for fruit trees, grape vines, berry plants; anything in the nursery line. Bent's Nursery, North State Street. 30-tfc

FOR SALE—Model A Ford four-door sedan; good condition, low mileage, new battery; clean and new tires. Phone between 9 a.m. and 6 p.m. to 334-W, Ukiah. 39-3c

FOR SALE — 40 acres, one mile north of Ukiah on highway; all ing bearing trees and vines. In fine condition; good buildings. Will divide. P. E. McKinney, Ukiah. 34-tfc

FOR SALE—Winchester rifle, 22 caliber, model 1890, hammer; good condition; price $7.50. Also Winchester rifle, 32-40 caliber; A-1 condition; for quick sale, $15. Hub's Paint & Sport Shop, 418 N. State St. 39-3c

FOR SALE — Second-hand 12-gauge double-barrel shotgun; in good condition; priced for quick sale, $10 cash. One 12-gauge Winchester pump shotgun, model 1897; special price $7.50. Hub's Paint and Sport Shop. 418 N. State St. 38-tfc

FOR SALE — Dining table, six chairs, buffet; bedroom set including bed, mattress, springs, chest of drawers, bureau, dressing table, library table, blankets, other bedding; cheap. Inquire at 224 North School St., or Phone 495-W, Ukiah. 35-tfc

FOR SALE — Fine tailored suits made to order for only $16.50; now the best. Raincoats to measure at $3.95, of the latest pattern and style. Other lines from $11.95 to $17.95; guaranteed fit and satisfaction. Leo, The Tailor, 422 North Oak St. Samples shown free. 36-tfc

FOR SALE OR TRADE — First-class spray outfit with 4½ h.p. engine and triplex pump on iron wheel truck; 100 feet new hose and two new spray rods and nozzles. Will give 300 pounds constant pressure. Will trade for good, gentle, well-broken work horse. T. S. Van Vleet, Redwood Valley. 38-4p

FOR SALE—New galvanized corrugated iron, 26 gauge, any length, price 5 cents a square foot. New galvanized pipe, ¾-inch, 7½ cents a foot; ½-inch, 6½ cents per foot; other sizes accordingly. Also good second-hand pipe, all sizes. New black pipe, ¾-inch at 6 cents, ½-inch at 5 cents. New and second-hand bath tubs, toilets and sinks. At Joe Cohen's, South Main St., Ukiah. 22tfc

SINGER SEWING MACHINES and MAYTAG WASHERS

Rebuilt Maytag Washer, one-year guarantee $49.00
66-Drophead Singer Sewing Machine $18.50
Hoover Vacuum Cleaner .. $12.50
Hotpoint Electric Range $39.50

Many other good buys.

F. J. RIBERA
533 S. State St. Phone 653-W 15-tfc

Cash Paid For Junk

Old newspapers and magazines. Will pick up any place on the Mendocino coast. Drop us a card and we will call. Old batteries bought.

Cash paid for sheepskins, cowhides and calfskins.

Brass, lead and copper bought. Prices are now high and you should avail yourself of the chance to sell. Inquire for large quantity prices.

Will take in trade for junk corrugated iron, sheet iron and pipe. Will call at Point Arena, Greenwood, Anderson Valley, Kelseyville, Upper Lake and Willits.

Joseph Cohen
307 South Main St., Phone 618

Press Want Ads always pay—bring satisfactory results.

Baby Chicks

S. C. White Leghorns, R. I. Reds, B. P. Rocks, Autraloys, Austra-Whites and White Minorca-White Leghorn Cross. Hatching eggs and custom hatching.

Swanfelt's Hatchery
Ukiah, California
Phone 614 P. O. Box 114

FOR RENT

FOR RENT — Furnished house. Piano for sale, also alfalfa and oat hay. Phone 10-F-3, Ukiah.

FOR RENT—Entire second floor of Sanchez building. Inquire A. Sanchez, French-American Cleaners, Phone 169. 39-tfc

FOR RENT — C. N. Snyder has two new houses to rent; one near the high school and one near the grammar school.

FOR RENT—Former Poage residence, six rooms, partly furnished, three blocks west of Palace Hotel; reasonable. Phone 382-M, Ukiah. 36-tfc

FOR RENT — Modern five-room house, on Walnut avenue. Inquire at French-American Cleaners, A. Sanchez, Phone 169. 21tfx

FOR RENT — Furnished apartment, two rooms, kitchenette, private bath, garage; $12.50, water included. Inquire 903 W. Clay St., phone 166-J, Ukiah.

FOR RENT—Unfurnished three-room house in Park Boulevard, $6 per month. See owner at house across road and north of county hospital buildings. 38-3p

FOR RENT—At Monte's Barber Shop at 100 East Standley St., a spacious, partly equipped room for a beauty parlor; has been doing a nice business; known as the National Beauty Shop. Reasonable rent. 40-3c

FOR RENT — 11-room house, three blocks from courthouse, corner of Smith and Bush Sts. Rent $30 per month; partially furnished. Has Estate Heatrola; five-room apartment separate from main house; two-room apartment upstairs; garage. Party may sub-let, making own rent very cheap. Phone 382-M, or call at 710 W. Perkins St. after 5 p.m. 40-tfc

Cottages

FOR RENT — Three-room, modern, completely equipped; gas ranges, shower and toilet; wood, gas, water and lights furnished. Plastered and finished inside. Reasonable rates by month or week; inspection invited. Mt. View Auto Court. 17-36p

WANTED

WANTED — Cash paid for all kinds of fur pelts. Joe Cohen, South Main St., Ukiah. 31-tfc

WANTED — C. N. Snyder has $1200 to loan on residence property in Ukiah. Security must be gilt edged. 15-tfc

WANTED—Team of work horses, cheap. Write and state price and where may be seen. to G. Mikkila, Redwood Valley. 39-3p

WANTED—One good work horse, weighing about 1400 pounds. Inquire P. E. McKinney, phone 581-J. 39-3c

WANTED—Good team of mules, also good cow; give description and price; must be cheap for cash. F. Frazier, Covelo, Calif. 40-3p

WOOD WANTED—Four-foot oak wood, must be dry and sound. Write P. O. Box 33, Calpella, stating where wood may be seen. 38-3p

WANTED—Windmill, in working condition, tower and tank complete. State price and where to be seen. B. B., Republican Press office. 33-tfc

WANTED — Woman to assist in managing house; will have to do some cooking and generally run the home; moderate wages, good home. Inquire Woman, care The Republican Press. 38-3c

WANTED — Man with car to make house to house canvass selling nationally known line of washing machines; good commission, gas and oil furnished for go-getter. Inquire at this office. 383c

MIKE, the junk man, wants scrap, iron, rags, bottles, old metal, papers, magazines and hides. Old cars bought and wrecked. Mike Cohen, South Main St., P. O. Box 173, Ukiah, Calif. 27-tfc

MISCELLANEOUS

TO LOAN—C. N. Snyder has a few thousand dollars to loan; security must be gilt-edged. C. N. Snyder, Realty Dealer, Minetti Building, Ukiah, Calif. 10-tfc

RUGS MADE from old carpets and rags. Alameda Rug Works representative will be in Ukiah February 20 and will call with samples. Rugs and carpets cleaned. Leave orders at Republican Press, Ukiah. 6-tfc

W. H. TAUBMAN has a fully equipped shop at 630 North State street, Ukiah, California, for cabinet work, repairing furniture, sharpening tools, filing saws and also does all kinds of carpenter work; prices reasonable. Phone 296. 8-tfc

D. W. DILLARD
PUBLIC ACCOUNTANT
At Hansen's Stationery & Music Store, Phone 759. Expert service in part time bookkeeping, auditing, income taxes, financial reports, etc. Rates reasonable. 26-tfc

EMPLOYMENT

WANTED—Capable, refined widow desires position as housekeeper-companion in nice home; highest references. Congenial home more important than salary. Economical, able seamstress. Address Mrs. H. R. 1164 Glen Ave., Berkeley. 19-tfc

FOUND

FOUND — Female hunting dog. Owner identify and pay for care of dog and this ad. Inquire Mrs. Kinsler, Redwood Valley. 40-1x

NOTICE TO CREDITORS

In the Superior Court of the State of California, in and for the County of Mendocino.

In the Matter of the Estate of William Morgan Williams, also known as and sometimes called W. M. Williams, Deceased.
No. 5515.

Notice is hereby given by the undersigned, the administrator of the estate of William Morgan Williams, also known as and sometimes called W. M. Williams, deceased, to the creditors of and all persons having claims against said decedent to file them with the necessary vouchers within six months after the first publication of this notice, in the office of the Clerk of the above named Court, or to exhibit them with the necessary vouchers within six months after the first publication of this notice to said Administrator at the office of James E. Busch, Esq., Rudee Building, Ukiah, Mendocino County, California, which said last named place the undersigned administrator selects as the place of business in all matters appertaining to the said Estate of William Morgan Williams, also known as and sometimes called W. M. Williams, deceased.

WM. WALTER WILLIAMS,
As administrator of said Estate.
JAMES E. BUSCH,
Attorney for Administrator.
First publication in Ukiah Republican Press, Feb. 21, 1934.
40-4c

Press Want Ads are sure to bring satisfactory results.

POLITICAL ANNOUNCEMENTS

E. M. CORBETT
of Willits
Candidate For
County Auditor
Primary Election, August 28, 1934

Instruments Recorded

DEEDS:

J E Busch (Comr) to Coast Natl Bk of Ft Bragg; dated 1-10-34; Lot 14 of Blk 49, Ft Bragg.

Hilda Franson to Frans D Franson; dated 1-25-34; prop in Secs 14, 15, 22 and 23, T 22 N, R 14 W MDM.

Melvin Raymond to Mrs Myrtle Mason; dated 2-6-34; Lot 4 in Blk 12, Daugherty's Addn to Willits.

H L Bergstrom et ux to Ukiah Farmers Club; dated 1-17-34; prop in Lots 8, 9, 10, 11, 12 and 13 of Subdiv of N½ of Jones Add to Ukiah and also prop on S side of W Perkins St, Ukiah.

Mark M Walker et ux to W E Lingenfelter et ux; dated 11-1-33; 3½ acres in Sec 30, T 21 N, R 14 W MDM.

Arthur Harwood et ux to H M Carroll et ux; dated 2-8-34; W½ of NE¼ of Sec 11, T 21 N, R 14 W MDM.

Central Mendocino Co Power Co to I T Bowers et al; dated 3-31-33; SE¼ of NE¼ Sec 5, T 17 N, R 13 W MDM; subj to certain exceptions.

H P Bowers et al to Central Mendocino Co Power Co; dated 6-15-32; 26 acres in NE¼ of SE¼ Sec 5, T 17 N, R 13 W MDM.

H P Bowers et al to Central Mendocino Co Power Co; dated 4-33; SE¼ of SE¼ Sec 5, T 17 N, R 13 W MDM.

MORTGAGES:

W T Prather et al to W J Smith; dated 2-7-34; prop in Sec 16 and 21, T 12 N, R 12 W MDM and adjacent thereto; $2500.

W E Lingenfelter et ux to Mark M Walker et ux; dated 1-25-34; 3½ acres in Sec 30, T 21 N, R 14 W MDM; $1095.03.

DEED OF TRUST:

Margaret E Davis truston Northern Counties Title Ins Co trustee, Henry G Miller beneficiary; dated 1-8-34; E½ of SE¼, S½ of NE¼, NW¼ of NE¼ Sec 10, T 18 N, R 12 W MDM, containing 200 acres; $292.

RECONVEYANCE:

American Trust Co to Central Mendocino County Power Co; dated 4-18-33; all int derived by deed of trust recorded in bk 6 of deeds of trust, pg 346.

RELEASE OF MORTGAGE:

NW Redwood Co et al to Central Mendocino Co Power Co; dated 4-30-33; partial release of mortgage recorded in bk 13 of O R, pg 135.

B A O'Kelley et ux to C A Davis et ux; dated 2-8-34; rel of mtg recorded in bk 63 of O R, pg 252.

BILL OF SALE:

Burrill Keating to Mrs Ida V Irvine; dated 12-13-33; restaurant and equipment, 4 cabins and furnishings, electric light plant, heating plant, 4 screen cabins and all other personal property located on premises now under lease from Mrs Ida V Irvine to Burrill Keating.

CROP AND CHATTEL MORTGAGE:

J C Johnson et ux to Ukiah Production Credit Assn; dated 2-2-34; all crops to be grown during 1934 and prior to payment of indebtedness secured hereby; said crops located on property in Lots 131 and 58 of Yokayo Rancho; also 5 head of mares, 2 Jersey cows, 300 sheep, farming implements and machinery; $10,050.

DEEDS:

Peter P Simons to E O Nolte et ux; dated 2-8-34; 7½ acres of land near Ft Bragg.

PATENTS:

U S A to T Binkley; dated 11-10-33; E½ of E½ of NE¼ of SE¼ Sec 5, and NW¼ of SW¼, Sec 4, T 23 N, R 13 W MDM, containing 50 acres.

U S A to T Binkley; dated 7-26-33; NE¼ of SW¼ and S½ of SE¼ of NW¼ Sec 4, T 23 N, R 13 W MDM.

A L Gibson et ux to W C Faught dated 2-9-34; prop in Lots 70 and 71 of Yokayo Rancho.

NOTICE OF COMPLETION:

Dept of Public Works to C W Wood; dated 2-8-34; applying of bituminous treatment to section of highway between Ukiah and Hopland, completed 2-7-34.

RECONVEYANCE:

Mendocino Co Title Co to F De Carli etal; dated 2-9-34; all int derived from deed of trust recorded in bk 77 of O R, pg 357.

CHATTEL MORTGAGE:

J F Burris to Leslie Hoag et ux, dated 2-8-34; approx 6000 lbs of wool of 1934 sheep shearing now on ranch in Potter Valley; $400.

MORTGAGE:

J D Metzler et al to A Rosetti et ux; dated 12-20-33; prop in Hopland; $1500.

DEEDS OF TRUST:

F DeCarli et al, trustor; W D Ellis, W C Dean and Chas Parker, trustees; Fed Land Bank of Berkeley, beneficiary; dated 11-1-33; 267.133 acres on E side of Russian river about 7 miles SE of Ukiah; $8500.

F DeCarl et ux, trustor; W D Ellis, W C Dean and Chas Parker, trustees; Land Bank Comr, beneficiary; dated 11-1-34; same prop as above; $700.

DEEDS OF TRUST:

Orval Tadlock et al to Land Bk Comr; dated 12-1-33; 129.34 acres of land in Ukiah Valley; $5000.

Orval Tadlock et al to Federal Land Bk of Berkeley; dated 12-1-33; 129.34 acres of land in Ukiah Valley; $20,000.

James Cogburn et ux to Land Bank Comr; dated 8-1-33; 59.09 acres described in deed of trust recorded in bk 43 of O R, pg 164; $2000.

INTERLOCUTORY DECREE OF DIVORCE:

Maria Barra plff vs Antonio Barra deft; dated 1-31-34; plff granted divorce, custody of children and awarded interest in S½ of SE¼ of SE¼ Sec 6, T 16 N, R - W MDM.

RE-ASSIGNMENT OF INTEREST IN CONTRACT OF SALE:

Coast National Bk of Ft Bragg to C L Hensley et ux; dated 1-29-34; re-assigns int in contract recorded in bk 70 of O R, pg 488.

GRANT OF INTEREST IN PUMPING PLANT AND AGREEMENT:

E L Cunningham et ux to Orval Tadlock et al; dated 1-13-34; pumping plant located on prop in Lot 18 of Yokayo Rancho.

AGREEMENT OF WATER RIGHT:

E L Cunningham et ux with Orval Tadlock et al; dated 1-8-34; affects prop in Lots 17 and 18 of Yokayo Rancho.

Will Run A Large Number Of Sheep

At the Odell ranch, following increase in acreage acquired by the purchase of the Ford ranch, T. W. Bonnifield, who is superintendent of livestock on the ranch, will soon be running 1500 head of sheep for Mr. Odell. The property is giving employment to a number of local men, this week Marcus Gilmore having been given a place in the ranch personnel.

HAD APPENDICITIS

Miss Eliza Gianchini underwent an operation for appendicitis performed by Dr. J. J. Kirwin at Ukiah General Hospital Thursday.

HAD OPERATION

David Laviletta was operated Hospital by Dr. J. J. Kirwin for hernia.

Mr. and Mrs. Fred Bishop, of Manchester, have been registered this week at The Palace Hotel.

R. L. Toft, of Willits, was a Palace Hotel guest while here from Willits recently on a business mission.

PERSONAL MENTION

H. O. Lanza, head of the California Grape Products Co., has gone to New York on winery business.

I. C. Burke, well-known Anderson Valley sheepman, was mingling with countyseat friends last week.

Mrs. J. Q. White, who was in Santa Clara county last week to attend the funeral of her sister, has returned home.

Miss Mary Poma and Miss Thelma Eloise were over Sunday visitors in San Francisco, guests of Miss Jane Poma.

Mrs. May Davis, of Oakland, sister of the late Louis J. Romer, is visiting at the Romer Vista ranch with Mrs. Ida Romer.

P. H. Millberry, old-time newspaperman and now serving efficiently as postmaster at Lakeport, was in town last week.

Assessor F. W. Reynolds made a trip about the southern section of the county last week.

Miss Elsie Howard passed Sunday with her parents, Mr. and Mrs. Elmo Howard in Lake county.

Attorney and Mrs. Henry C. Spurr visited recently at the home of relatives of Mrs. Spurr at Woodland.

Frank Clarke, of Laytonville, was here a short time Thursday. Mr. Clarke is one of the foremost sheepmen of the county.

Harold Fulkerson was a visitor from Stanford at the family home last week. He is making a fine record as a student at Stanford.

Mrs. Arthur Romer, of Romer Vista Dairy, is able to be about after having been a sufferer from an attack of influenza the past two weeks.

Mrs. Leroy Woodhead was in town Thursday from Point Arena, being called to Ukiah to attend a meeting of the committee handling federal employment matters.

Mrs. Olivia Clark, of Fort Bragg, was a Palace Hotel guest during the week.

Mr. and Mrs. R. L. Buckman, of Hopland, were business visitors in town Monday.

Sam Shafsky, Fort Bragg merchant, and his wife were registered at The Palace Hotel during the week.

A. E. Johnson, of Fort Bragg, was a Palace Hotel guest Thursday.

NOTICE TO CREDITORS

In the Superior Court of the State of California in and for the County of Mendocino.

In the Matter of the Estate of Otis Redemeyer, also known as Otis Jack Redemeyer, deceased
No. 5508.

Notice is hereby given by the undersigned Louella Redemeyer as administratrix of the estate of Otis Redemeyer, also known as Otis Jack Redemeyer, deceased, to the creditors of and all persons having claims against said decedent to file them with the necessary vouchers within six months after the first publication of this notice in the office of the Clerk of the above-entitled court, or to exhibit them with the necessary vouchers within six months after the first publication of this notice to said administratrix at the offices of Mannon & Brazier, in the Savings Bank of Mendocino County building, at Ukiah, Mendocino County, California, which said last named place the undersigned administratrix selects as the place of business in all matters appertaining to said estate.

LOUELLA REDEMEYER,
As administratrix of the estate of Otis Redemeyer, also known as Otis Jack Redemeyer, deceased.
MANNON & BRAZIER,
Attorneys for said administratrix.
First publication in Ukiah Republican Press, Jan. 24, 1934.
36-5c

Seven Airplanes Of Nimrods In Pt. Arena

Seven airplanes, bringing nearly 30 people, reached the landing field near Point Arena lighthouse Saturday morning. Most of the men came up to enjoy fishing over the week-end. The planes took up passengers Sunday morning and six planes left late Sunday afternoon. The seventh plane sailed south Monday.

Warlike Indian Is In Booby-Hatch

A complaint made by Mrs. Elsie McCoy alleging Jim Cooper, her neighbor, had repeatedly attacked her and her little son, with intent to do them bodily harm, was aired in Fort Bragg justice court Friday. Justice Ware sentenced the accused to 75 days in the county jail. Both parties are Indians who live at Noyo.

NOTICE TO CREDITORS

In the Superior Court of the State of California in and for the County of Mendocino.

In the Matter of the Estate of Mrs. W. M. Williams, also known as and sometimes called Alice Rose Williams, deceased.
No. 5509.

Notice is hereby given by the undersigned, the administrator of the estate of Mrs. W. M. Williams, also known as and sometimes called Alice Rose Williams, deceased, to the creditors of and all persons having claims against said decedent to file them with the necessary vouchers within six months after the first publication of this notice, in the office of the Clerk of the above-named Court, or to exhibit them with the necessary vouchers within six months after the first publication of this notice to said Administrator at the office of James E. Busch, Esq., Rudee Building, Ukiah, Mendocino County, California, which said last named place the undersigned administrator selects as the place of business in all matters appertaining to the said Estate of Mrs. W. M. Williams, also known as and sometimes called Alice Rose Williams, deceased.

W. WALTER WILLIAMS,
As Administrator of said Estate.
JAMES E. BUSCH,
Attorney for Administrator.
First publication in Ukiah Republican Press, Jan. 31, 1934.
37-5c

Hugh L. Preston
ATTORNEY AND COUNSELOR AT LAW
124 Preston Building
Ukiah, California

Mannon & Brazier
Attorneys and Counselors At Law
Savings Bank Building
Ukiah, California

TAFT & SPURR
ATTORNEYS AND COUNSELORS AT LAW
Telephone 66
Marks Bldg., Ukiah, Calif.

James E. Busch
ATTORNEY AND COUNSELLOR AT LAW
Rudee Bldg. Ukiah, Calif.

Phone 59-J North State St.
SEQUOIA HOTEL
AL McCABE, Prop.
First-Class Furnished Rooms
Hot and Cold Water in Rooms
75c and $1.00
UKIAH, CALIFORNIA

REDUCED RATES
PICKWICK HOTEL
Near everything — Just a half block off Market St. A first class, fireproof hotel offering every comfort and convenience.
RATES $1.50 up
WEEKLY $8 to $15
Every room with bath
FREE GARAGE
in basement — drive right in
CLYDE WILLIAMS, Manager
5th & MISSION STREETS
SAN FRANCISCO

THE FAMILY NEXT DOOR

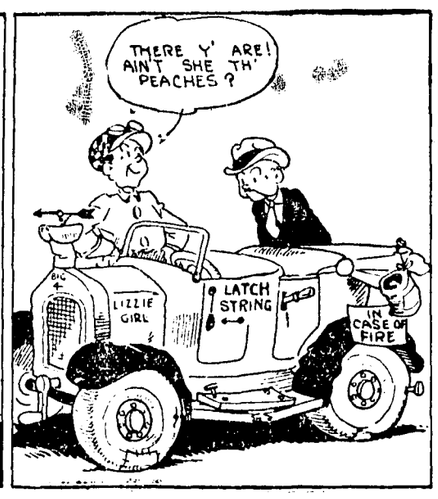

WHEN ONE WON'T MOVE—THE OTHER WILL